



KSHITIZ
INTERNATIONAL
COLLEGE



Prospectus
2024/25

Affiliated to Pokhara University

MBA Master of
Business
Administration

BBA Bachelor of
Business
Administration

BBA-BI Bachelor of Business
Administration
(Banking & Insurance)



Kshitiz International College

Kshitiz International College (KIC) is an academic chain of New Horizon Institute. Established in 2009 AD, the college has been running BBA /BBA-BI and MBA programs. It is also an ally of New Horizon College. Currently, KIC has been nourishing more than 600 students by imparting both student-centric as well as career-centric teaching-learning pedagogies in and outside the classrooms. The dynamic team of energetic and experienced faculties is one of the strengths of this institution. Since the establishment, we believe, we have been executing the programs with a different approach.

KIC aspires to be the leading learning center for students seeking their careers in the field of management and its branches. Our teaching-learning modules at KIC focus on individual accountability, positive attitude, knowledge sharing, group discussion, personality development, skill building, participatory practice, presentation skills, and life skills. Most of our students join the banking, insurance and manufacturing industry, and start up their own ventures.

Vision & Mission

To march relentlessly to create an excellent creative educational abode offering a conducive and sound academic environment. Its mission is to run market-friendly programs and produce globally competent professionals.

Objectives

- Develop KIC as a center of academic excellence.
- Impart quality education to produce responsible, competent, and versatile professionals.
- Develop and pursue career-oriented and innovative co-curricular non-credit programs.

BBA Program

The BBA program is basically intended for the students seeking their career in Business Administration and Professional Management with the demand of the 21st century management. The program specially aims to:

- ▶ Prepare students for career in business and public management.
- ▶ Inculcate positive attitudes, abilities and practical skills for a competent manager.

Entry Requirement

- ▶ 10+2 passed with at least 'D+' Grade or Proficiency Certificate Level (PCL) or Equivalent as recognized by PU.
- ▶ Must be qualified through KIC Management Aptitude Test (KIC MAT)



BBA-BI Program

The Bachelor of Business Administration in Banking and Insurance (BBA-BI) program is designed to provide students with sound conceptual foundation and practical skills in various areas of banking, finance and insurance. Specially, the program aims to develop graduates:

- ▶ Who have a sound knowledge base and proper conceptual underpinnings of business management, banking, finance and insurance.
- ▶ Who are well acquainted with the broader contexts of business organizations in Nepal and the wider world.

Entry Requirement

- ▶ 10+2 passed with at least 'D+' Grade or Proficiency Certificate Level (PCL) or Equivalent as recognized by PU.
- ▶ Must be qualified through KIC Management Aptitude Test (KIC MAT)



Scholarships & Financial Support

- ▶ Kshitiz International College has been providing students with varieties of scholarships on merit basis up to 100% in each semester.

MBA Program

MBA Program of Pokhara University at Kshitiz International College (KIC) is a general management Master's Degree Program with global teaching-learning perspectives that aims to prepare students for a range of management careers including entrepreneurship, corporate leadership, business management and research consultancy. It is a full time, two-year program extended over six trimesters. MBA students are required to complete 66 credits including a range of core and elective courses, practicum, lab works, seminars, internship and a Graduate Research Project Report (GRP).

Admission Process

- Applicants need to attend and pass the Central Admission Test. The test is designed to assess the applicants' ability in verbal and quantitative reasoning, data interpretation and proficiency in the English language.
- Short-listed applicants from written admission test are required to attend an interview.
- Based on the sum score of written test, interview and academic degree, admission is granted on a merit basis.
- Admission is taken twice a year, in March and August session. KIC allocates 30 seats in MBA that include 27 full paying students and 3 Scholarship Quota.

Features

The salient features of MBA program at KIC includes:

- Unique Trimester System.
- Participative and Student-Centered Teaching-Learning Approach.
- Research-based Practices.
- Real-time Case Studies.
- Seminar and Project-based Teaching-Learning.
- Dual Faculty System of Teaching-Learning including Professional Guest Lecturers.
- Out-reach Orientation and Induction Workshop.

Eligibility for Admission

Anyone having a Bachelor's Degree or equivalent with at least 15 years of formal education (12 years of schooling and three years of graduation) in any discipline with minimum 45 percent of the aggregate marks or 2.0 CGPA in undergraduate level can apply for admission to MBA. Admission to the program is based on the academic promise of applicants as indicated by their academic records, statement of objectives, recommendations, scores on entrance test and performance in the personal interview and group discussions.



Extra-Curricular Activities

Extra-Curricular Activities expand your education outside the classroom. At KIC you meet the students with similar interest and get active in developing your skills inside you through diversified activities: Games & Sports, Singing & Dancing, Presentation Skill Competition, Quiz Competition, Guru Purnima Celebration, Cultural Programs, Welcome & Farewell

Programs etc. The students can have opportunity to join New Horizon Cricket Academy and other such teams.

If you meet exposure to new ideas to see where your interest fits, to meet visionary thinkers and entrepreneurs of the locality, you need to join KIC where you can explore new classroom experiences and discover the possibilities within you.



Sports Week



Educational Tour



Outdoor Learning Session



Industrial Visit

Social Engagement at KIC

Get involved, get active and join one of the KIC's student organizations. We have different organizations of our students in KIC for developing your leadership skills giving back to the community. We have Kshitiz Students' Welfare Council, Rotaract Club of Kshitiz Int'l College, Kshitiz Alumni Relations cell, KIC Students' Quality Circle, AIESEC etc. for engaging students in social activities.

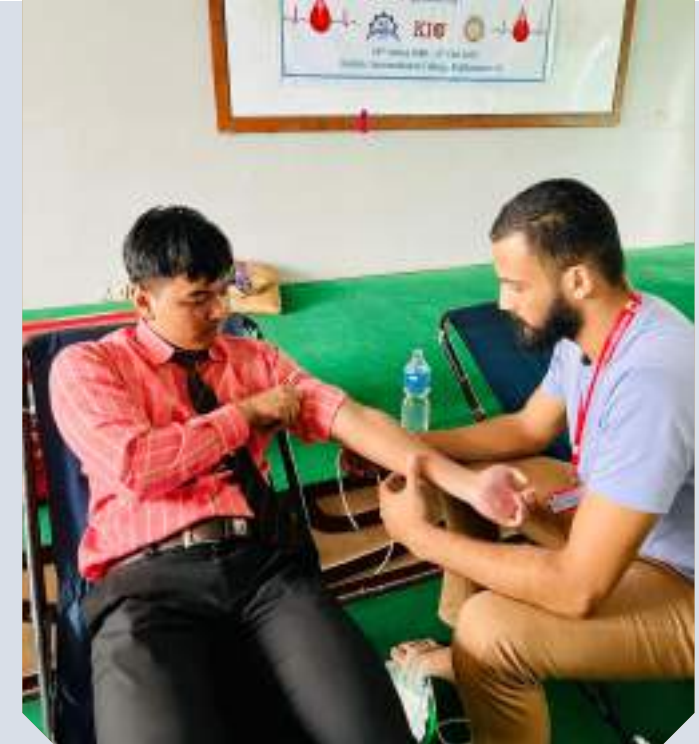

College Placement Programs

KIC offers different job placement opportunities to the students in collaboration with different popular companies and financial institutions.

Internship & Research Opportunities

The internship and research opportunities are excellent for exploring and gaining practical experience. They look great in your job search. KIC supports you find a good place of your interest for your internship and provide you in different kinds of research activities.



NABIL SCHOOL OF SOCIAL ENTREPRENEURSHIP

LUMBINI PROVINCE PARTNER: KSHITIZ INTERNATIONAL COLLEGE, KALIKANAGAR, BUTWAL

Introduction

Nabil SSE provides platform for individuals to present their creative ideas and solutions through social enterprises, promote and develop social entrepreneurs in all the provinces of Nepal, facilitate access to finance, raise the profile of social entrepreneurs. The program supports learning that builds leadership capacity and those creating change in the society. Nabil SSE has partnered with colleges from each province to offer certificate course in social entrepreneurship. Nabil has been running this program in Lumbini province in partnership with Kshitiz International College. It aims to train 700 students per year, 25 per cohort, 28 cohorts per annum across all 7 provinces.

Course Structure

The Course is structured for 14 days spread over 3 months with three major components :

- Expert & Witness Sessions (8 contact days)
- Worktables/coaching sessions (4 days)
- Visit to social enterprise (2 days)

Eligibility Criteria

- Age Group : 18 years and above, should be a Nepali Citizen
- Has Identified a social problem and willing to solve it through social entrepreneurship
- Language : Functional knowledge of English and Nepali language
- Attendance : Minimum 90% physical attendance in Partnering colleges



Joining NABIL SSE was an awesome experience ! The training covered a wide range of topics and provided practical insights that I can apply in my startup business. I also appreciate the interactive activities that helped me reinforce the concepts. I learned tons of practical skills that I can apply in career. It's definitely a training that I would highly recommend to anyone looking to enhance their business acumen and professional development.

Ranjana Bhandari
BBA-BI , 5th Semester
(3rd Cohort, NABIL SSE)



STUDENTS' VOICE



After completing my +2 level, I was fully prepared to join KIC as I have heard many good things about it. As I joined BBA program at KIC for my better future it helped me face different problems in my life. I was so inspired by the homely environment and genuine support from the teachers and other staffs which gives me immense pleasure to be a KICian. I achieved a lot here and proud to be a part of KIC family.

Ram Krishna Acharya, Vice Chancellor Award 2078 (Gold Medalist, PU)

The journey at KIC was transformative. Growing up in a small village and attending government school, I always had big dreams. After completing my higher secondary education, I found myself at a crossroads, contemplating the next step that would shape my future. This is when I decided to join a BBA. I chose KIC, renowned for its excellence in business education and commitment to nurturing future leaders. I secured an opportunity in a reputable organization and currently serve as an officer in the Agricultural Development Bank. The BBA degree from KIC not only provided me with a strong academic foundation but also instilled in me the resilience and adaptability needed to thrive in a dynamic professional landscape.

Pramila Karki, Alumnus KIC (Officer, Agricultural Development Bank)

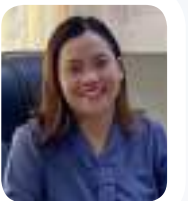

It is my immense fortune to be the part of Kshitiz International College. The entire faculty and department leaves no stone unturned to shape one's future. I've learned invaluable leadership skills and developed a deeper understanding of teamwork and responsibility. The comprehensive education and experiential learning prepared me for the business world. I serve as the president of Kshitiz Student's Welfare Council. The role has allowed me to step out of my comfort zone, collaborate with peers and initiate positive change.

Kiran Dhoj Adhikari, President Kshitiz Students' Welfare Council (2024-25)

I am grateful for the transformative journey I've experienced at Kshitiz International College. Opting to pursue my BBA studies here has been nothing short of auspicious. Under the guidance of exemplary faculty members, I've received a world-class education that has broadened my horizons and equipped me with unparalleled knowledge and skills. Beyond academic excellence, my involvement as President of the Rotaract Club of KIC has provided invaluable hands-on experience and industry exposure, complementing my classroom learning perfectly. This potent combination of academic rigor and practical engagement has truly shaped me into a well-rounded individual, ready to tackle any challenges in my personal and professional life.

Rtr. Binay Shrestha, President, Rotaract Club of Kshitiz Intl' College (2023-24)



As an Alumni President, I am honoured to represent such an accomplished and dedicated community and share my reflections and experiences from my time at Kshitiz International College. I believe KIC has been an inspiration for academic excellence, talent nurturing, and innovation. The college has fostered a community of development, creativity, and enduring relationships. As an undergraduate, I was instilled with the habit of working hard and passion for studying. The supportive atmosphere encouraged us to pursue hobbies and learn skills that were beneficial in both personal and professional lives. The tough academic schedules and extracurricular activities provided a well-rounded education, preparing us for life in our professions and becoming responsible and ethical citizen.

The college provided me with a turning point in my life and career, opening doors to various avenues with high confidence and understanding for academics. It helped me discover my potential, follow my passions, and set up the foundation for my future. The most treasured aspects of my college experience were the friendships and relationships I formed. The students' collaborative attitude and open exchange of ideas created a dynamic community.

As alumnus, I am honored to be a leading huge network of alumni, which I believe is a family that always loves be united. As our success is a testament to teaching excellence and the nurturing environment provided by KIC we remain committed to passing on the opportunity for future students through alumni to benefit from the life-altering experiences that impacted me.

Niwas Kunwar, President, Kshitiz Alumni Relations Cell

Kshitiz Students' Welfare Council (KSWC)

Kshitiz Students' Welfare Council was established in 2015. KSWC works as the bridge for student, teacher and KIC management. KSWC is the great asset of KIC for optimizing our quality and services. KSWC is the canvas for all students where they collaboratively create, share, and demonstrate their knowledge and skill in multi-disciplinary areas of student life. The KSWC consists of 48 members; all Class Representatives (two male and two females from each of the 12 sections) are elected by the students.



Rotaract Club of Kshitiz International College

Rotaract is a global organization that empowers students and young professionals to create positive change in their local communities and around the world. Rotaract provides unique opportunities that assist its members in becoming the business and professional leaders of tomorrow. Sponsored by Rotary International, Rotaract Clubs



across world are part of a worldwide organization of 210,000 individuals in 10,698 clubs covering 180 countries. Rotaract club of Kshitiz International College is University based and is sponsored by the Rotary Club of Butwal on 9th December 2013. Members engage in a wide range of activities including social, professional and community events.

Kshitiz Alumni Relations Cell



Alumni of KIC is an integral part of Kshitiz International College, formed under the leadership of Mr. Niwas Kunwar Chhetri (2010 batch) with the strong support and guidance of Mr. Sagar Adhikari and Mr. Ram Prasad Belbase (2009 batch) as well as active effort of

Mr. Abhishek Gyawali and Mr. Padam Kunwar (2011 batch). This association is keen to bring students who have graduated from KIC under an umbrella for social and professional networking in order to create a mutually beneficial relationship, and also initiating other activities that will contribute to professional development for the members. The key objectives of the association is to support KIC's vision of serving through innovation, change, and global thinking by extending intellectual, moral, and possible financial support by making use of KICs globally present alumni and facilitate networking, mentorship, internship and professional development opportunities for students.

KIC JOURNAL

The KIC Journal of Management and Economic Review is a research publication of Research Management Cell (RMC) at Kshitiz International College (KIC). In the past four decades, tremendous changes have taken place in the course of doing business. Global competition and global integration of businesses have brought significant challenges for business community of developing nations to achieve sustainable development. In the light of these changing contexts, it is necessary to have academic debates, discussions, and to generate solutions to resolve the emerging management and economic issues and challenges. Therefore, the RMC at KIC has attempted to provide forum for academic discussions through the publication of this Journal along with other research activities.



KIC FACULTY STRENGTH:

Department of Finance

Surya Rana (Ph.D.)
Rajendra Lamsal (Ph.D. Scholar)
Durga Prasad Panta (MBS)
Yuvraj Neupane (MBS)
Niwas Kunwar Chhetri (MBA)
Rajendra Thapa (Ph.D. Scholar)

Department of English

Prof. Jib Lal Sapkota (Ph.D.)
Arun Kumar Kshetree (Ph.D.)
Tara Nath Bhattarai (Ph.D.)
Prakash K.C. (M.A.)
Yub Raj Panthi (M.Ed.)

Department of Marketing

Netra Bashyal (Ph.D.)
Bharat Bhusal (Ph.D. Scholar)
Lal Bd. Pun (Ph.D. Scholar)
Shambhu Pandey (M. Phil. Scholar)

Department of Economics

Indra Bhusal (Ph.D. Scholar)
Bikash Bhatt Chhetri (M.A.Eco., M. Phil.)
Hira Mani Gyawali (M.A. Economics)

Department of Accountancy

Tanka Bahadur Raut (MBS)
Himal KC (MBS)

Department of IT and General Management

Tuk Raj Gurung (M. Phil. Scholar)
Ramesh Pd. Ghimire (MBS)
Durga Adhikari (MBS)
Namrata Bhandari (MBA)
Subash Nepal (MBS)
Alina Shakya (MBA)

Department of Mathematics & Statistics

Gopal Pd. Acharya (M.Sc./M.Phil.)
Ram Hari Chapagain (M.A.)
Arjun Prasad Pokhrel (M.Sc.Stat)
Madhu Sudan Bhusal (M.Sc.Stat)
Dhruba Aryal (MSc.)

Department of Social Science

Niraj Lacoul (M.A.)
Kabita K.C. (M. Phil. Scholar)

Department of Banking & Insurance

Yashodhan Pandey (M.Com./ C. A.)
Vivek Shakya (MBA)

KIC Research Management Cell

Surya Rana (Ph.D.)
Arun Kumar Kshetree (Ph.D.)
Rajendra Lamsal (Ph.D. Scholar)
Bharat Bhusal (Ph.D. Scholar)
Aakriti Aryal



ACHIEVEMENTS OF KIC



Ramkrishna Acharya
Vice Chancellor Award 2078
(Gold Medalist, Pokhara university)



Shristee Kc
Top 4th Rank 2078
(Pokhara University)



Binita Khatri
Top 8th Rank 2073
(Pokhara University)



Mamata Gaire
Top 8th Rank 2078
(Pokhara University)

POKHARA UNIVERSITY DEAN LIST



Sagar Adhikari



Bhupati Pandey



Ashim Sharma



Supriya Chaudhary



Alisha Shakya



Jharana Bhandari



Niwas Kunwar



Samjhana Dahal



Abishek Gyawali

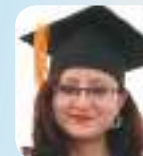

Rasmita Gubhaju



Kalpana Bhandari



Sushila Thapa

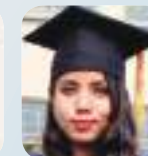

Anjali Panthi



Divya Khatri

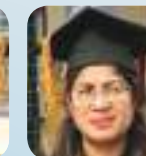

Geeta Neupane

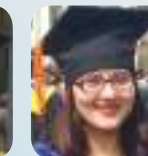

Anjana Lamsal



Sandhya Pantha

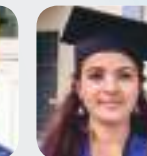

Anju Bhattarai

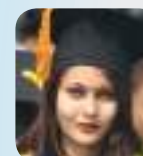

Surakshya Gautam

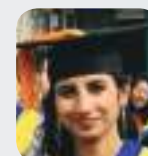

Srijana Aryal



Akshay Shrestha



Sarita Chhetri



Bristhi Koirala



Melina Acharya



Santosh Malla



Binod Bhandari



Jawed Pathan



Anjali Ghimire



Bibek Shrestha



Manisha Khanal



Ganesh Bhusal

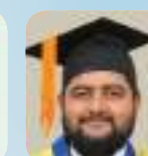

Sagar Bhandari



Bijay Thapa

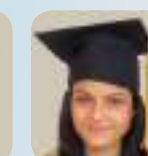

Pooja Gyawali



Geeta Kandel

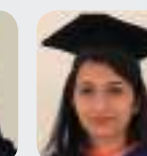

Chandrika Gautam

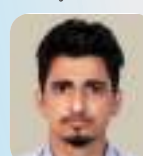

Narayan Wosti



Prashanta Pun



Chinta Bahadur Rana

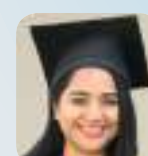

Asmita Lalkarna



Anju Bhandari

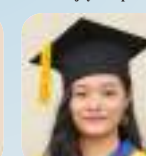

Akriti Bajracharya

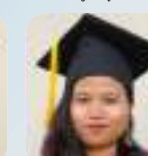

Bishnu Chaudhary



Ratna Paudel



Kriti Bhattarai

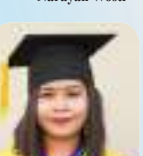

Nisha Hamal



Mahendra Prasad Pantha



Muna Singali



Muskan Gupta



Promise Rai Bantawa

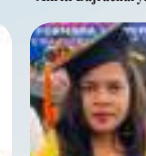

Saloni Gupta



Shalini Chhetri

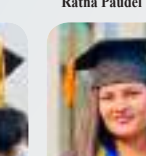

Sharmila Thapa

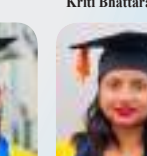

Simran Dhakal

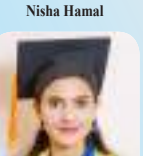

Preeti Gautam



Anushka Shrestha



Ayushma K.C.



Ganga Thapa



Jamuna Gaha



Kismat Rana



Priyanka Aryal

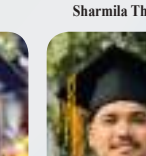

Sachin Shrestha



Subash Bhandari



Sudha Thapa



Suman Thapa

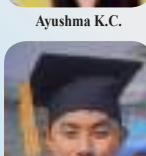

Tep Maya Rana



Tulsi K.C.



Yamakala Kunwar

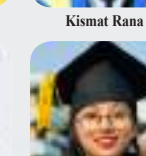

Chahana Pun



Paras Aryal



BBA/BBA-BI Building



Administrative Block



MBA Building



Interactive Library

KIC Premises



KSHITIZ
INTERNATIONAL
COLLEGE

MBA Master of
Business
Administration

BBA Bachelor of
Business
Administration

BBA-BI Bachelor of Business
Administration
(Banking & Insurance)



Kalikanagar, Butwal-10



071-438676, 437676, 9801137675



www.kshitizcollege.edu.np



info@kshitizcollege.edu.np



www.facebook.com/kicofficial



www.instagram.com/kshitizcollege



www.linkedin.com/in/kicofficial